

July 9th, 2021

PLAT OF SURVEY

Survey No. 21-5023

LOCATION: W3964 S. Shore Drive, Lake Geneva, Wisconsin  
OWNER/PREPARED FOR: John M. & Elaine Rehberg - Rev. Trust

LEGAL DESCRIPTION:

Lots 42 & 43 of Consumers Company Subdivision, Together with lands described in Vol. 39 of Records, Pages 184 & 185, also vacated Lake Como Drive as vacated in Document No. 840690, all located in the Northwest 1/4 of Section 33, Township 2 North, Range 17 East, Walworth County, Wisconsin.

TAX ID: JCON 00021

LAKE COMO

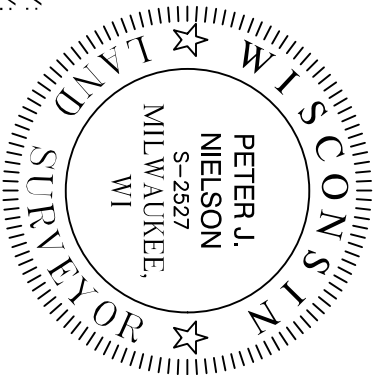
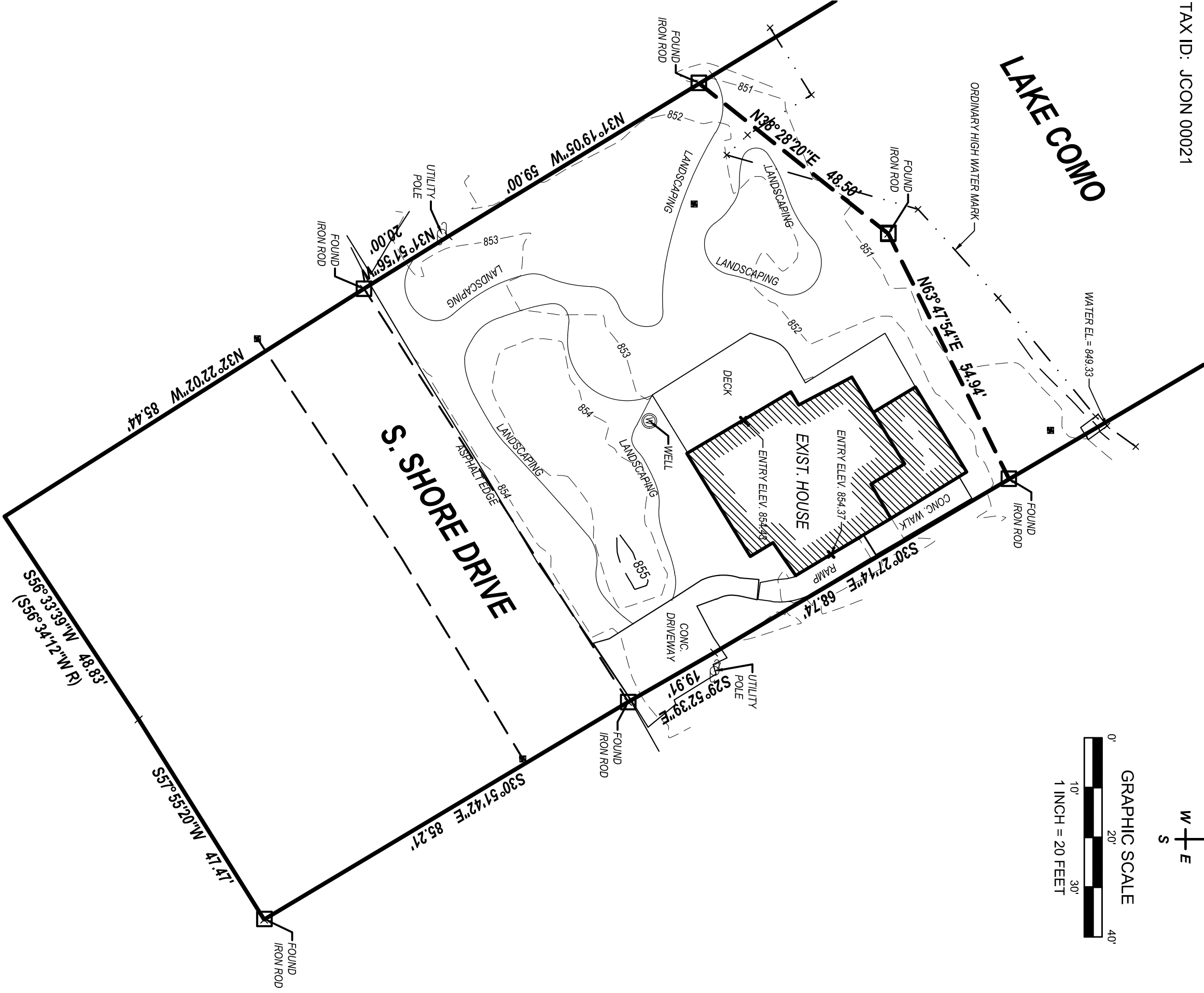
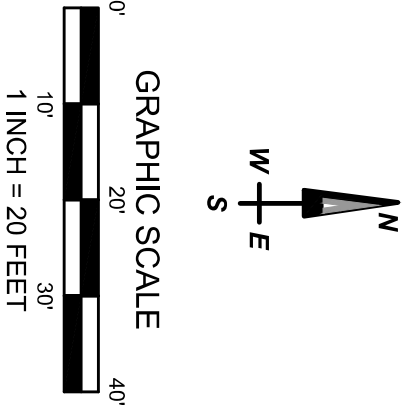

I have surveyed the above-described property and the above map is a true representation thereof and shows the size and location of the property, its exterior boundaries, the location and dimensions of all structures thereon, fences, apparent easements and roadways, and visible encroachments, if any.

No title commitment or results of a title search were provided to this office pertaining to this survey. This Plat Of Survey may not reflect easements of record, encumbrances, restrictions, ownership, title evidence, or other facts that a current and accurate title search may disclose.

This survey is made for the exclusive use of the present owners of the property, and also those who purchase, mortgage, or insure the title thereto within one (1) year from date hereof, and as to them I warrant the accuracy of said survey map.

PETER J. NIELSON, PROFESSIONAL LAND SURVEYOR, S-2527

LYNCH & ASSOCIATES  
ENGINEERING CONSULTANTS, LLC  
5482 S. WESTRIDGE DRIVE  
NEW BERLIN, WI 53151  
440 MILWAUKEE AVENUE  
BURLINGTON, WI 53105  
(262) 402-5040